

CONSTITUENCY	POLLING DIVISION	No. OF REGISTERED VOTERS AS AT 30th JUNE 2014	No. OF REGISTERED POLICE VOTERS AS AT 30th JUNE 2014	TOTAL No. OF REGISTERED VOTERS AS AT 30th JUNE 2014
CARRIACOU & PETITE MARTINIQUE	A01	246	0	246
	A02	278	0	278
	A03	337	1	338
	A04	226	4	230
	A05	274	0	274
	A06	433	1	434
	A07	226	4	230
	A08	384	4	388
	A09	633	8	641
	A10	503	3	506
	A11	472	0	472
TOTAL		4012	25	4037

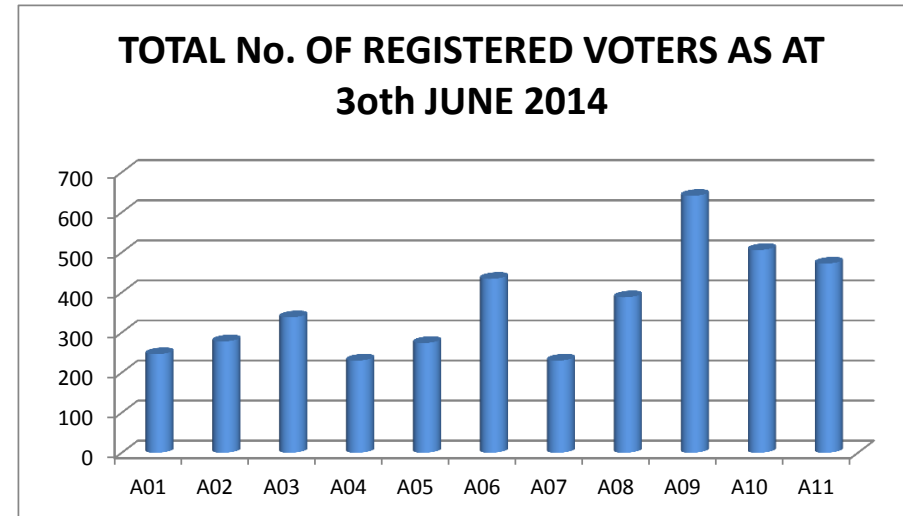

CONSTITUENCY	POLLING DIVISION	NON-POLICE	POLICE	TOTAL
ST. ANDREW SOUTH EAST	B01	907	17	924
	B02	408	5	413
	B03	270	3	273
	B04	217	6	223
	B05	301	11	312
	B06	453	9	462
	B07	371	3	374
	B08	176	0	176
	B09	361	2	363
	B10	221	5	226
TOTAL		3685	61	3746

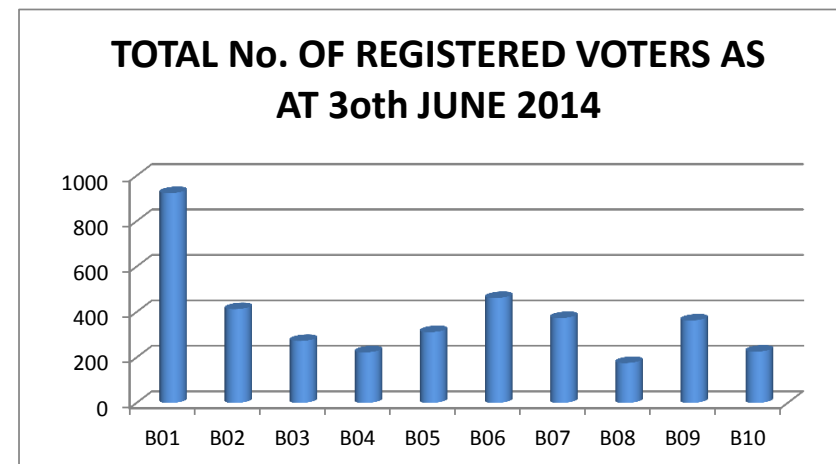

CONSTITUENCY	POLLING DIVISION	NON-POLICE	POLICE	TOTAL
ST. ANDREW SOUTH WEST	C01	181	3	184
	C02	66	2	68
	C03	180	4	184
	C04	130	3	133
	C05	212	3	215
	C06	184	7	191
	C07	495	2	497
	C08	370	5	375
	C09	412	8	420
	C10	390	6	396
	C11	383	9	392
	C12	277	8	285
	C13	337	6	343
	C14	361	2	363
TOTAL		3978	68	4046

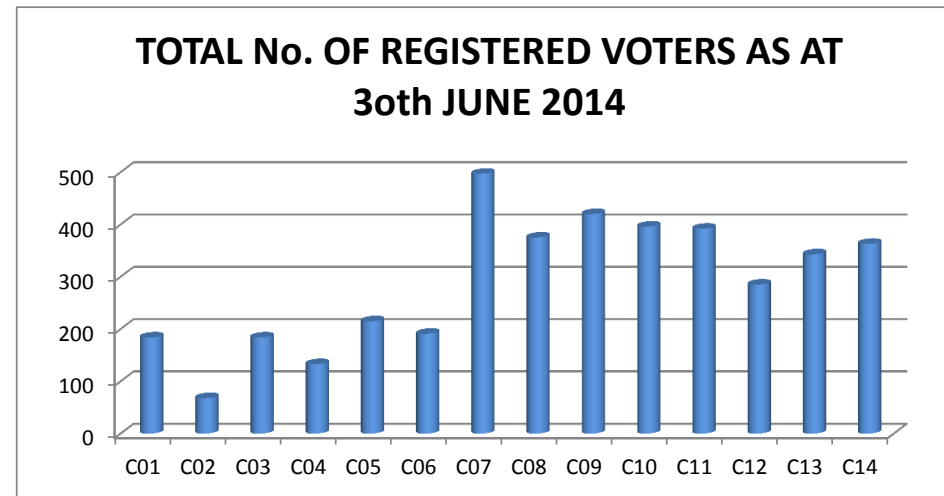

CONSTITUENCY	POLLING DIVISION	NON-POLICE	POLICE	TOTAL
ST. ANDREW NORTH EAST	D01	802	21	823
	D02	817	17	834
	D03	543	16	559
	D04	944	22	966
	D05	462	6	468
	D06	322	3	325
	D07	213	8	221
TOTAL		4103	93	4196

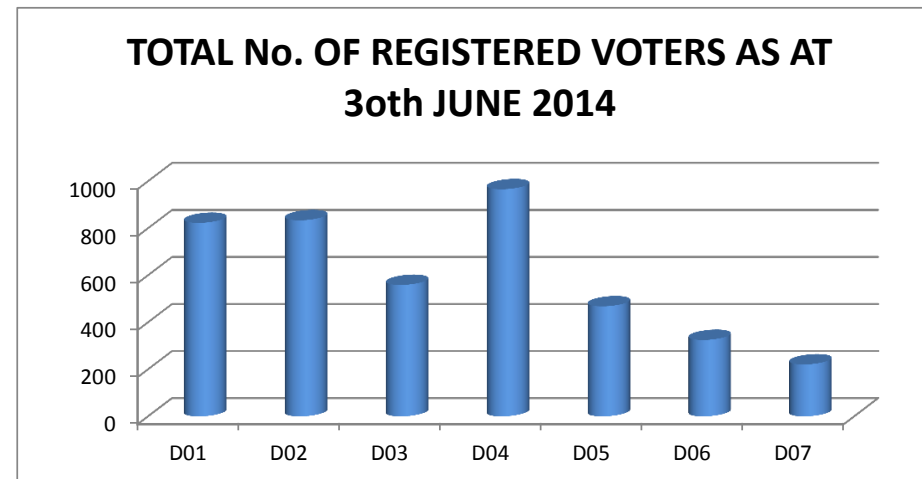

CONSTITUENCY	POLLING DIVISION	NON-POLICE	POLICE	TOTAL
ST. ANDREW NORTH WEST	E01	202	3	205
	E02	1038	24	1062
	E03	419	4	423
	E04	548	15	563
	E05	769	17	786
	E06	328	4	332
	E07	326	6	332
TOTAL		3630	73	3703

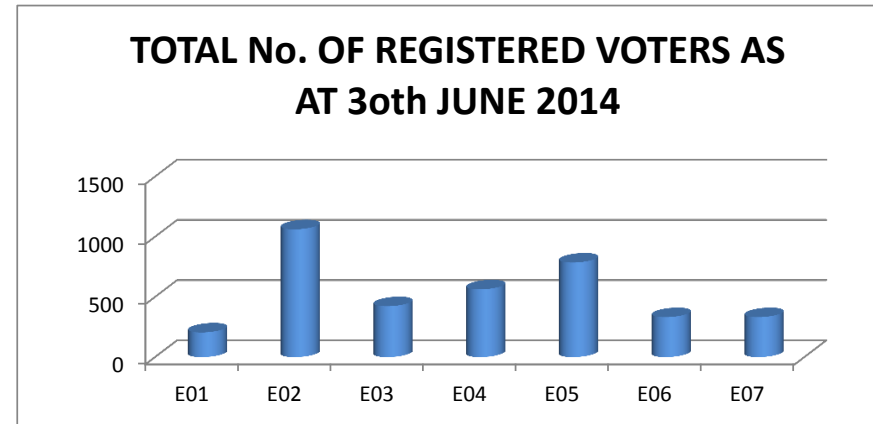

CONSTITUENCY	POLLING DIVISION	NON-POLICE	POLICE	TOTAL
ST. DAVID	F01	310	4	314
	F02	572	10	582
	F03	372	2	374
	F04	664	11	675
	F05	509	7	516
	F06	949	19	968
	F07	314	8	322
	F08	531	11	542
	F09	388	7	395
	F10	558	9	567
	F11	486	13	499
	F12	905	6	911
TOTAL		6558	107	6665

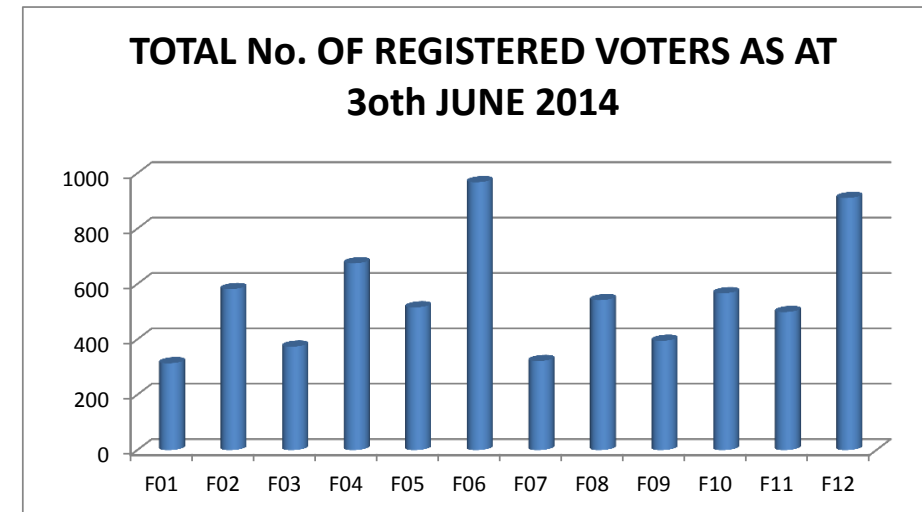

CONSTITUENCY	POLLING DIVISION	NON-POLICE	POLICE	TOTAL
TOWN OF ST. GEORGE	G01	92	0	92
	G02	396	4	400
	G03	1296	21	1317
	G04	110	2	112
	G05	214	4	218
	G06	285	1	286
	G07	25	0	25
	G08	298	2	300
	G09	30	0	30
TOTAL		2746	34	2780

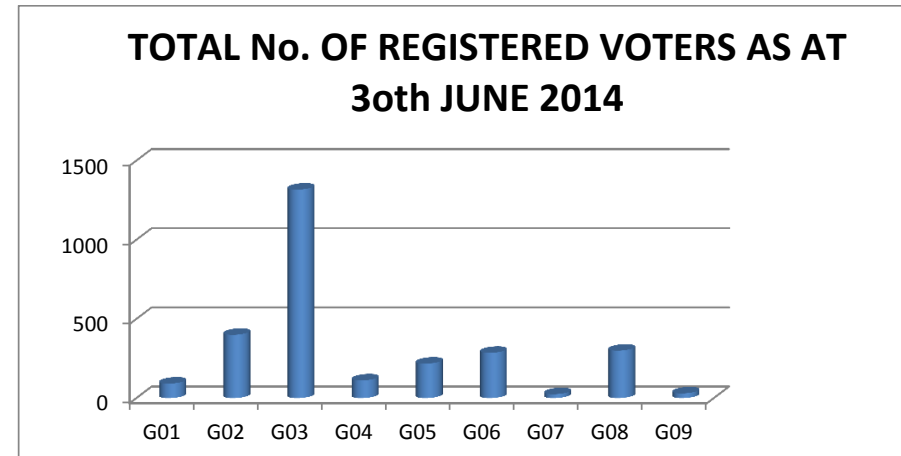

CONSTITUENCY	POLLING DIVISION	NON-POLICE	POLICE	TOTAL
ST. GEORGE NORTH EAST	H01	343	5	348
	H02	573	8	581
	H03	121	1	122
	H04	467	5	472
	H05	832	8	840
	H06	497	10	507
	H07	1254	19	1273
	H08	727	13	740
	H09	703	2	705
TOTAL		5517	71	5588

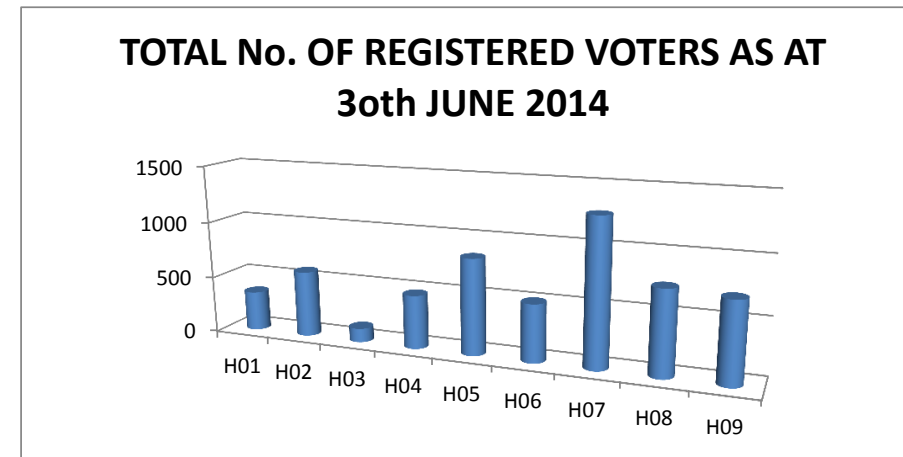

CONSTITUENCY	POLLING DIVISION	NON-POLICE	POLICE	TOTAL
ST. GEORGE NORTH WEST	J01	620	5	625
	J02	853	9	862
	J03	363	3	366
	J04	859	9	868
	J05	468	4	472
	J06	64	5	69
	J07	266	2	268
TOTAL		3493	37	3530

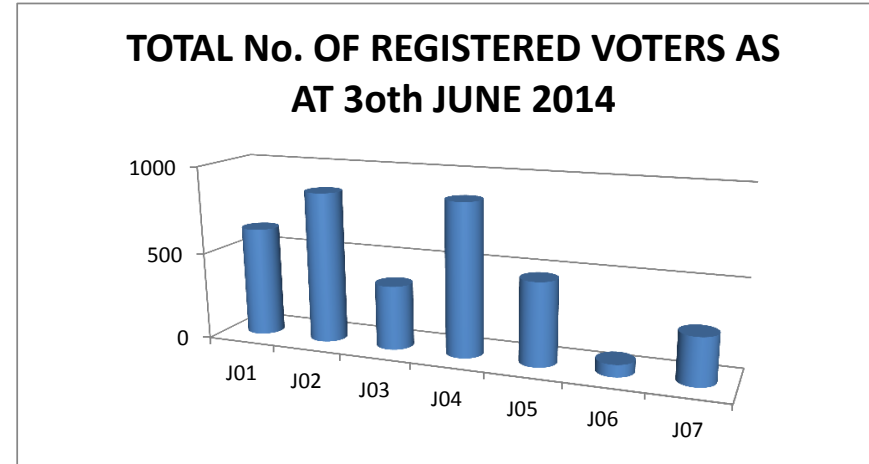

CONSTITUENCY	POLLING DIVISION	NON-POLICE	POLICE	TOTAL
ST. GEORGE SOUTH EAST	K01	163	3	166
	K02	342	5	347
	K03	281	3	284
	K04	666	7	673
	K05	276	5	281
	K06	176	1	177
	K07	799	6	805
	K08	640	8	648
	K09	253	0	253
	K10	640	7	647
TOTAL		4236	45	4281

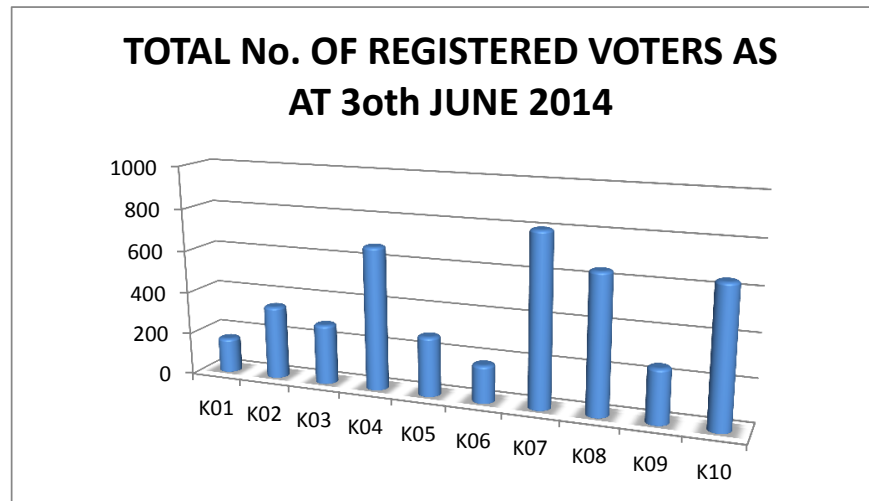

CONSTITUENCY	POLLING DIVISION	NON-POLICE	POLICE	TOTAL
ST. GEORGE SOUTH	L01	940	6	946
	L02	308	3	311
	L03	447	4	451
	L04	822	5	827
	L05	487	1	488
	L06	1154	12	1166
	L07	1739	12	1751
	L08	1626	18	1644
TOTAL		7523	61	7584

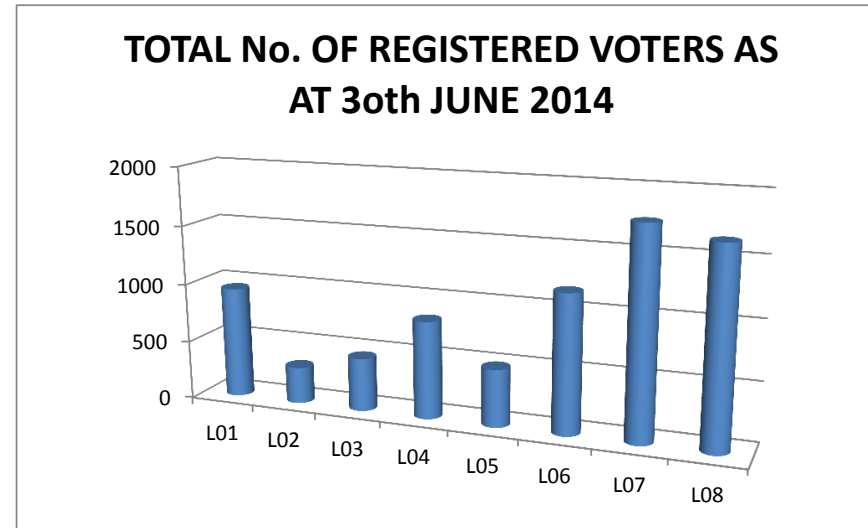

CONSTITUENCY	POLLING DIVISION	NON-POLICE	POLICE	TOTAL
ST. JOHN	M01	433	5	438
	M02	669	5	674
	M03	505	3	508
	M04	830	5	835
	M05	729	6	735
	M06	190	1	191
	M07	690	14	704
	M08	488	18	506
	M09	198	2	200
TOTAL		4732	59	4791

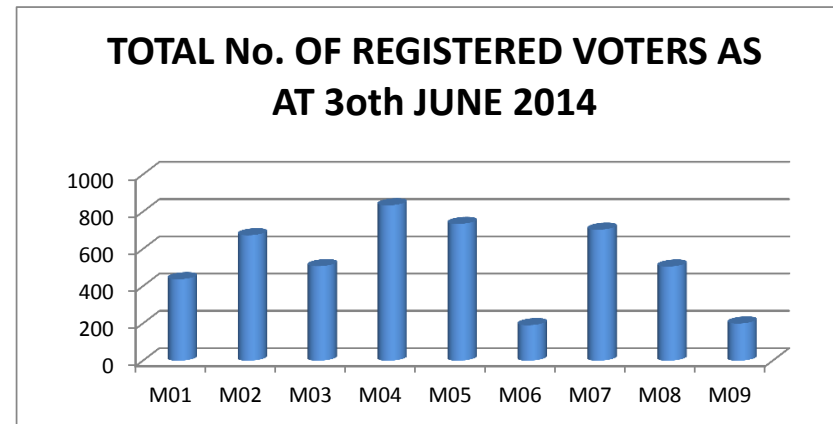

CONSTITUENCY	POLLING DIVISION	NON-POLICE	POLICE	TOTAL
ST. MARK	N01	250	2	252
	N02	749	11	760
	N03	469	12	481
	N04	671	7	678
	N05	435	4	439
	N06	292	1	293
TOTAL		2866	37	2903

**TOTAL No. OF REGISTERED VOTERS AS AT
30th JUNE 2014**

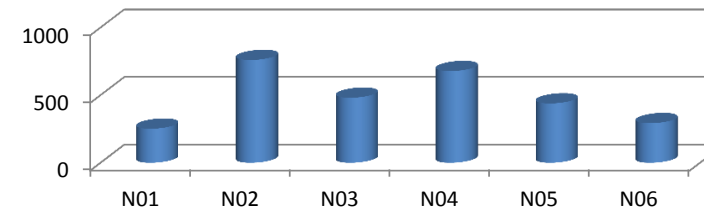

CONSTITUENCY	POLLING DIVISION	NON-POLICE	POLICE	TOTAL
ST. PATRICK EAST	P01	337	6	343
	P02	342	3	345
	P03	855	12	867
	P04	305	12	317
	P05	642	12	654
	P06	535	4	539
TOTAL		3016	49	3065

**TOTAL No. OF REGISTERED VOTERS AS AT
30th JUNE 2014**

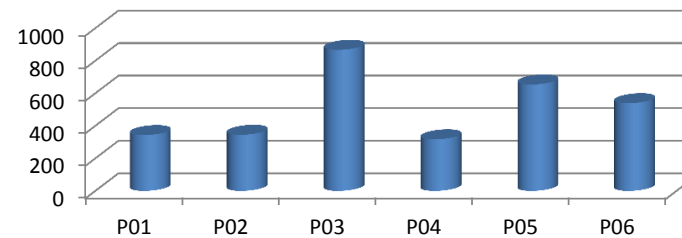

CONSTITUENCY	POLLING DIVISION	NON-POLICE	POLICE	TOTAL
ST. PATRICK WEST	R01	363	3	366
	R02	436	6	442
	R03	639	12	651
	R04	223	2	225
	R05	456	13	469
	R06	502	8	510
	R07	237	1	238
	R08	510	21	531
	R09	256	5	261
TOTAL		3622	71	3693
Grand Total		63717	891	64608

